National Anthem of Mexico

from the library of the Branson Trumpet Ensemble
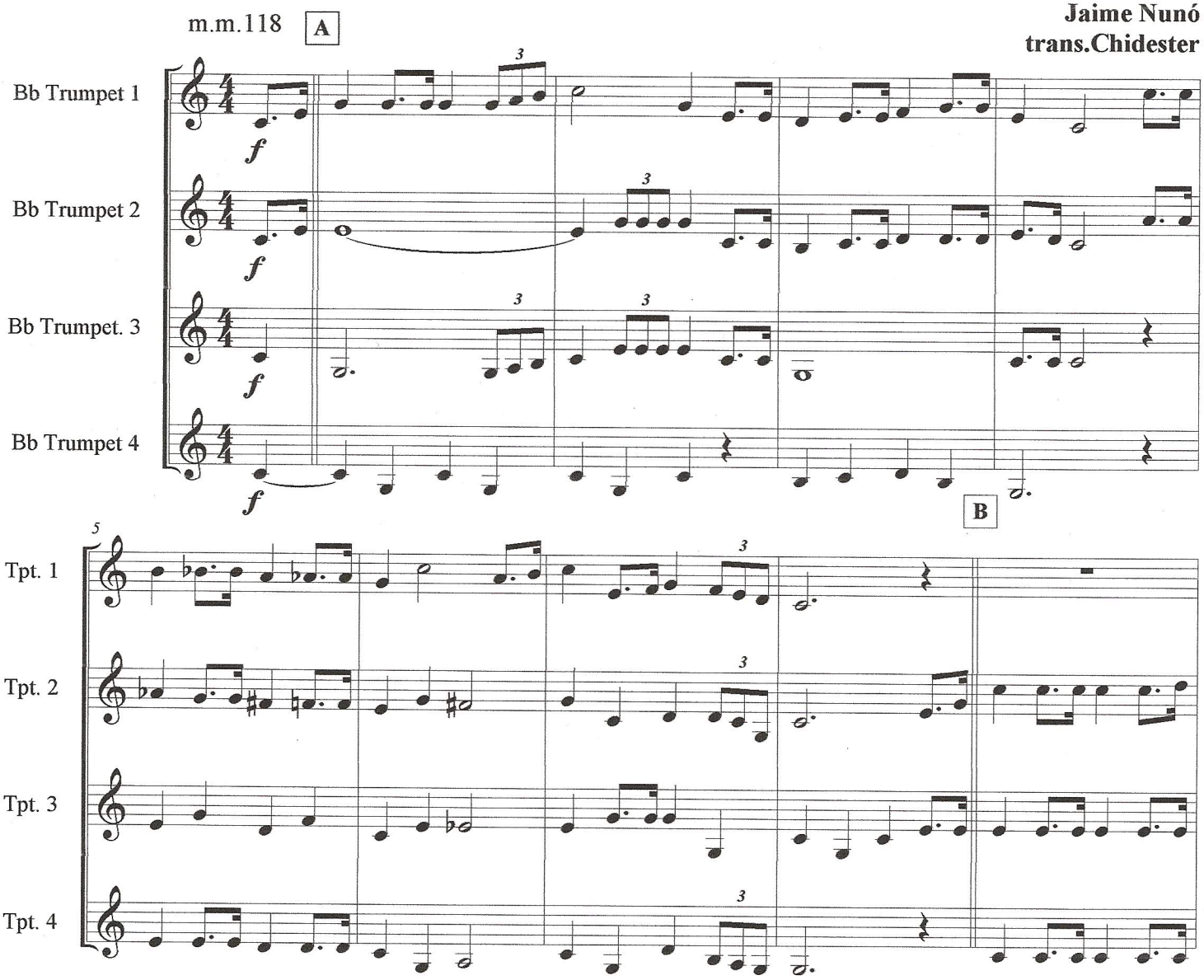
Jaime Nunó
trans.Chidester